TRHA Autumn Show 2025 : People's Vote Results

Flowers		1st	2nd	3rd
201	A vase of mixed garden flowers	Lesley Etwell 	Jenny Benger 	
202	A vase of Autumn foliage	Bryony Harding 	Jenny Benger 	
203	A vase of sunflowers	Mandy Beagent 	Dave Rosewell 	
204	A cactus or succulent	Mandy Beagent 	Philippa Griffiths 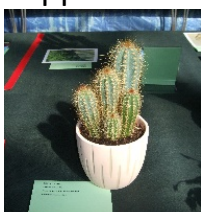	Bryony Harding 
205	A potted begonia	Oliver Brough Benn 	Jane Clark 	
Fruit & Vegetables				
207	An unusual shaped fruit or vegetable	Marion Jones 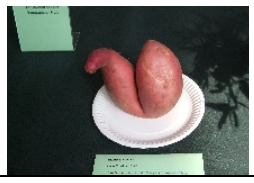	Mandy Beagent 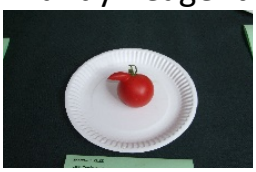	Sarah Darby 

209	**A plate of colourful chillies**	Sam Griffiths 	Anthony Povey 	Dave Rosewell 
210	**2 or more of any other fruit or vegetables**	Paul Humphreys 	Marion Jones 	

Art		**1st**	**2nd**	**3rd**
211	**"Through the Keyhole"**	Elza Croucher 	Diane Thirtle 	Richard Trorey 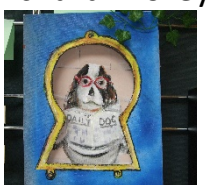
212	**"Orange"**	Elza Croucher 	Maggie Hollidge 	Bryony Harding 
213	**"A Watercolour"**	Diane Thirtle 	Maggie Hollidge 	Elza Croucher 

Photography		**1st**	**2nd**	**3rd**
214	**"Autumn"**	Lorne Clark 	Jane Clark 	Aurelia Griffiths 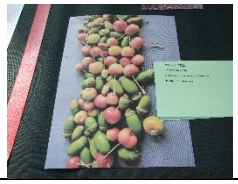
215	**"An unusual Building**	Jane Clark 	Marion Jones 	Lorne Clark 

216	**"Shadows"**	Jane Clark 	Lorne Clark 	Don Sandom 

Handicrafts		**1st**	**2nd**	**3rd**
217	**A handmade soft toy**	Judith Wiseman 	Elizabeth Fagan 	Amy Buxton 
218	**A pair of handknitted gloves**	Amy Buxton 	Judith Wiseman 	
219	**A homemade Christmas decoration**	Val Halman 	Amanda Catley 	Nina Buxton 
220	**A decorated pair of sunglasses**	Amanda Catley 	Elsie Harding 	Bryony Harding 
221	**A homemade useful item**	Amanda Catley 	Bryony Harding 	Sarah Darby 
222	**An item of papercraft**	Amanda Catley 	Bryony Harding 	Elsie Harding 

Children

223a	**A picture made of autumn leaves**	Amy Dabson 	Elliott Povey 	Sadie Povey 
224a	**An Edible necklace**	Amy Dabson 		
225b	**An Autumn collage**	Ashby Frickleton 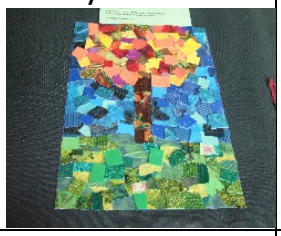	Rowan Frickleton 	Lilly Morrison 
226b	**A picture of my favourite popstar**	Ashby Frickleton 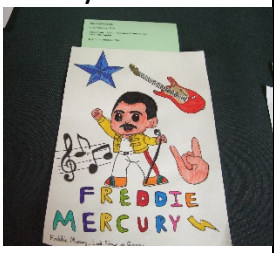	Rowan Frickleton 	Elsie Harding 